Gypenoside XVII

Catalog No: #S3385

Orders: order@signalwayantibody.com
Support: tech@signalwayantibody.com

Description

Product Name	Gypenoside XVII
Brief Description	Inhibitors
Purification	98.00%
Target Name	GSK-3 inhibitor
Calculated MW	947.16
Formulation	C48H82O18
Storage	3 years -20°C powder;2 years -80°C in solvent;

Images

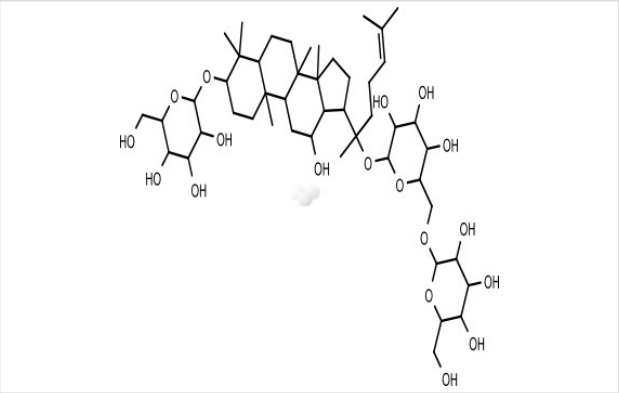

Product Description

Research Area:OthersSMILES:CC(=CCC[C@@](C)([C@H]1CC[C@@]2([C@@H]1[C@@H](C[C@H]3[C@]2(CC[C@@H]4[C@@]3(CC[C@@H](C4(C)C)O[C@H]5[C@@H]([C@H]([C@@H]([C@H](O5)CO)O)O)O)C)C)O)C)O[C@H]6[C@@H]([C@H]([C@@H]([C@H](O6)CO[C@H]7[C@@H]([C@H]([C@@H]([C@H](O7)CO)O)O)O)O)O)O)CPathways:PI3K/Akt/mTOR signaling; Stem CellsReceptor:GSK-3βBoling pt:Melting pt:Solubility:Soluble in Pyridine, Methanol, Ethanol, etc.Appearance:White powderRemark:For obtaining a higher solubility , please warm the tube at 37 °C and shake it in the ultrasonic bath for a while.Stock solution can be stored below -20 °C for several month.

References

1. Shin KC, et al. Biotechnol Lett. 2014 Jun;36(6):1287-93.

Note: This product is for in vitro research use only