Acebilustat

Catalog No: #S3715

Orders: order@signalwayantibody.com
Support: tech@signalwayantibody.com

Description

Product Name	Acebilustat
Brief Description	Inhibitors
Purification	99.00%
Target Name	LTR inhibitor
Calculated MW	481.2
Formulation	C29H27N3O4
Storage	3 years -20°C powder;2 years -80°C in solvent;

Images

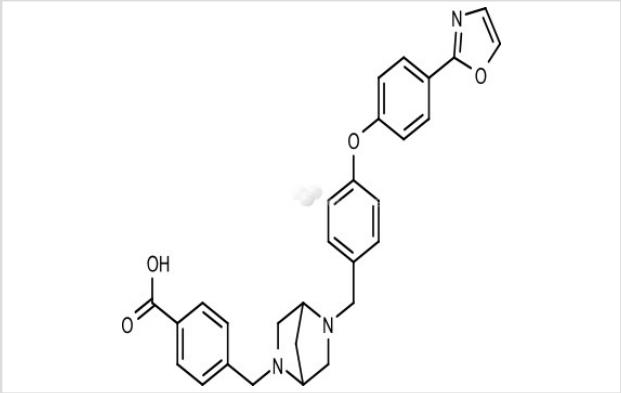

Product Description

Research Area:MetabolismSMILES:C1[C@H]2CN([C@@H]1CN2CC3=CC=C(C=C3)OC4=CC=C(C=C4)C5=NC=CO5)CC6=CC=C(C=C6)C(=O)O Pathways:Immunology/InflammationReceptor:LTB4Boling pt:Melting pt:Solubility:10 mM in DMSO, Methanol: 32 mg/mLAppearance:Remark:For obtaining a higher solubility , please warm the tube at 37 °C and shake it in the ultrasonic bath for a while.Stock solution can be stored below -20 °C for several month.

References

1. Elborn JS, et al. Clin Transl Sci. 2017 Jan;10(1):28-34.

Note: This product is for in vitro research use only