Senegenin

Catalog No: #S3907

Orders: order@signalwayantibody.com
Support: tech@signalwayantibody.com

Description

Product Name	Senegenin
Brief Description	Inhibitors
Purification	98.00%
Target Name	Caspase inhibitor
Calculated MW	537.1
Formulation	C30H45ClO6
Storage	3 years -20°C powder;2 years -80°C in solvent;

Images

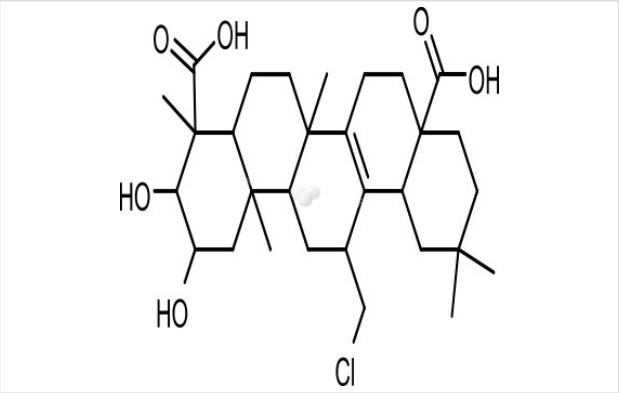

Product Description

Research Area:OthersSMILES:C[C@@]12CC[C@@H]3[C@@]([C@H]1C[C@@H](C4=C2CC[C@@]5([C@H]4CC(CC5)(C)C)C(=O)O)CCl)(C[C@@H]([C@@H]([C@@]3(C)C(=O)O)O)O)CPathways:Apoptosis; Proteases/ProteasomeReceptor:Caspase-3Boling pt:Melting pt:Solubility: Chloroform, Dichloromethane, Ethyl Acetate, DMSO, Acetone, etc.Appearance:Remark:For obtaining a higher solubility , please warm the tube at 37 °C and shake it in the ultrasonic bath for a while.Stock solution can be stored below -20 °C for several month.

References

1.Li X, Zhao Y, Liu P,et al.Senegenin Inhibits Hypoxia/Reoxygenation-Induced Neuronal Apoptosis by Upregulating RhoGDIα.Mol Neurobiol. 2015 Dec;52(3):1561-71.

Note: This product is for in vitro research use only