Product Datasheet

GW842166X

Catalog No: #S6527

Orders: order@signalwayantibody.com
Support: tech@signalwayantibody.com

Description

Product Name	GW842166X
Brief Description	Inhibitors
Purification	/
Target Name	Cannabinoid Receptor agonist
Calculated MW	449.25
Formulation	C18H17Cl2F3N4O2
Storage	3 years -20°C powder;2 years -80°C in solvent;

Images

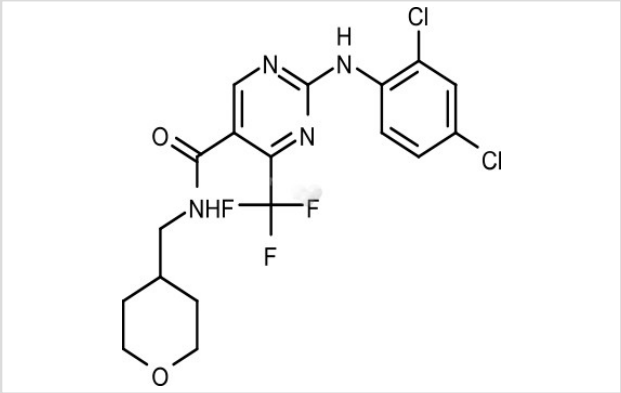

Product Description

Research Area:Nervous systemSMILES:FC(F)(F)C1=NC(NC2=CC=C(Cl)C=C2Cl)=NC=C1C(=O)NCC1CCOCC1 |c:13,16,18,t:4,8,10|Pathways:GPCR/G ProteinReceptor:CB2Boling pt:Melting pt:Solubility:DMSO:20 mg/mL (44.51 mM)Ethanol:

Note: This product is for in vitro research use only