NPS-1034

Catalog No: #S6907

Orders: order@signalwayantibody.com
Support: tech@signalwayantibody.com

Description

Product Name	NPS-1034
Brief Description	Inhibitors
Purification	/
Target Name	c-Met/HGFR inhibitor; TAM Receptor inhibitor
Calculated MW	551.54
Formulation	C31H23F2N5O3
Storage	3 years -20°C powder;2 years -80°C in solvent;

Images

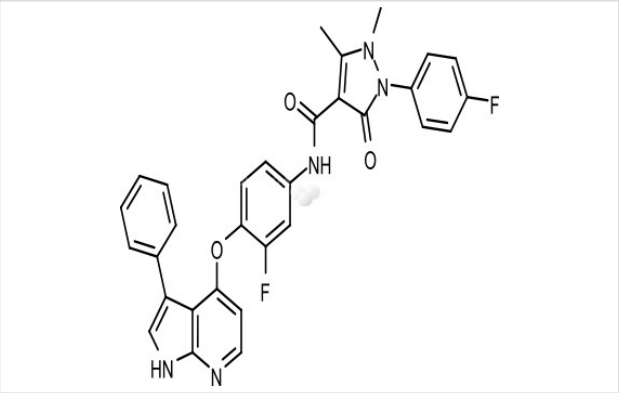

Product Description

Research Area:OthersSMILES:CN1N(C(=O)C(C(=O)NC2=CC=C(OC3=CC=NC4=C3C(=CN4)C3=CC=CC=C3)C(F)=C2)=C1C)C1=CC=C(F)C=C1 |c:16,18,21,27,29,33,35,44,t:9,11,14,25,39,41|Pathways:Tyrosine Kinase/AdaptorsReceptor:Met; AXLBoling pt:Melting pt:Solubility:Ethanol: 4 mg/mL (7.25 mM)DMSO: 100 mg/mL warming (181.31 mM)
Water:

Note: This product is for in vitro research use only