APC anti-human CD52

Catalog No: #FC0053

Package Size: #FC0053-1 25Tests #FC0053-2 100Tests

Orders: order@signalwayantibody.com
Support: tech@signalwayantibody.com

Description

Product Name	APC anti-human CD52
Brief Description	human monoclonal antibody
Host Species	human
Clonality	Monoclonal
Clone No.	s-Campath-1H
Isotype	human IgG1oΩ½oΩ½k
Applications	FC
Species Reactivity	human
Conjugates	APC
Target Name	CD52
Formulation	0.2%BSA and 0.1%Proclin 300 Phosphate-buffered solution,PH7.2-7.4
Storage	Store at 4°C. DO NOT FREEZE. LIGHT SENSITIVE MATERIAL.

Application Details

Test: 5 μl/Test

Notice: This reagent has been pre-diluted for use at recommended volume per test in flow cytometry analysis. Typically, 1x 106 cells can be tested per experiment. Refer to the detailed scenario as you test.

Images

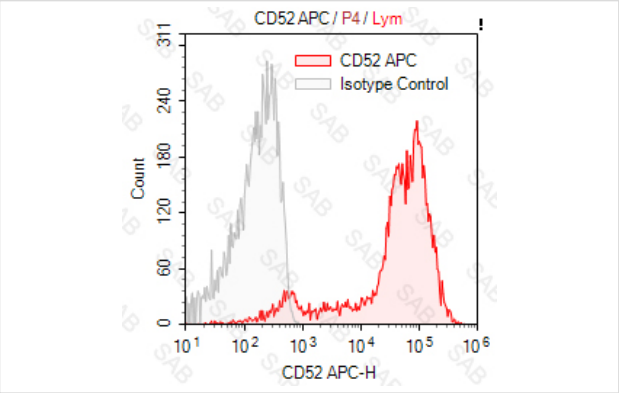

Human peripheral blood lymphocytes stained with APC anti-human CD52 (colored histogram) or APC human IgG,1 κ (gray histogram)

Note: This product is for in vitro research use only